

**CITY OF GRANDE PRAIRIE**

**BYLAW C-1488**

**A Bylaw to Provide For The Closing of a Certain Road**

**WHEREAS** the Municipal Council of the City of Grande Prairie, in the Province of Alberta, has given notice in the manner and form prescribed by Section 22 of the Municipal Government Act, RSA 2000, Chapter M-26, of its intention to pass a bylaw for the purpose of closing the roads described as:

**All the road as shown on PLAN 112 5687, EXCEPTING THEREOUT ALL MINES AND MINERALS.**

**WHEREAS** the said Council held a Public Meeting on June 2, 2025, at which any person who claimed their property would be affected prejudicially by the said road closure was given an opportunity to be heard by City Council.

**NOW THEREFORE, THE MUNICIPAL COUNCIL OF THE CITY OF GRANDE PRAIRIE, IN THE PROVINCE OF ALBERTA, DULY ASSEMBLED, ENACTS AS FOLLOWS:**

1. All the road as shown on PLAN 112 5687, attached as Schedule "A", excepting thereout all mines and minerals is hereby closed.
2. This Bylaw shall come into force and effect when it receives third reading and is duly signed.

**READ** a first time this 2<sup>nd</sup> day of June, 2025.

**READ** a second time this 2<sup>nd</sup> day of June, 2025.

**READ** a third time and finally passed this 2<sup>nd</sup> day of June, 2025.

"D. Bressey" (signed) \_\_\_\_\_

Deputy Mayor

"A. Van Beekveld" (signed) \_\_\_\_\_

Acting City Clerk

**Alberta** This plan may not be commercially re-distributed, transferred or manipulated in any form without the specific written consent of Alberta Land Titles

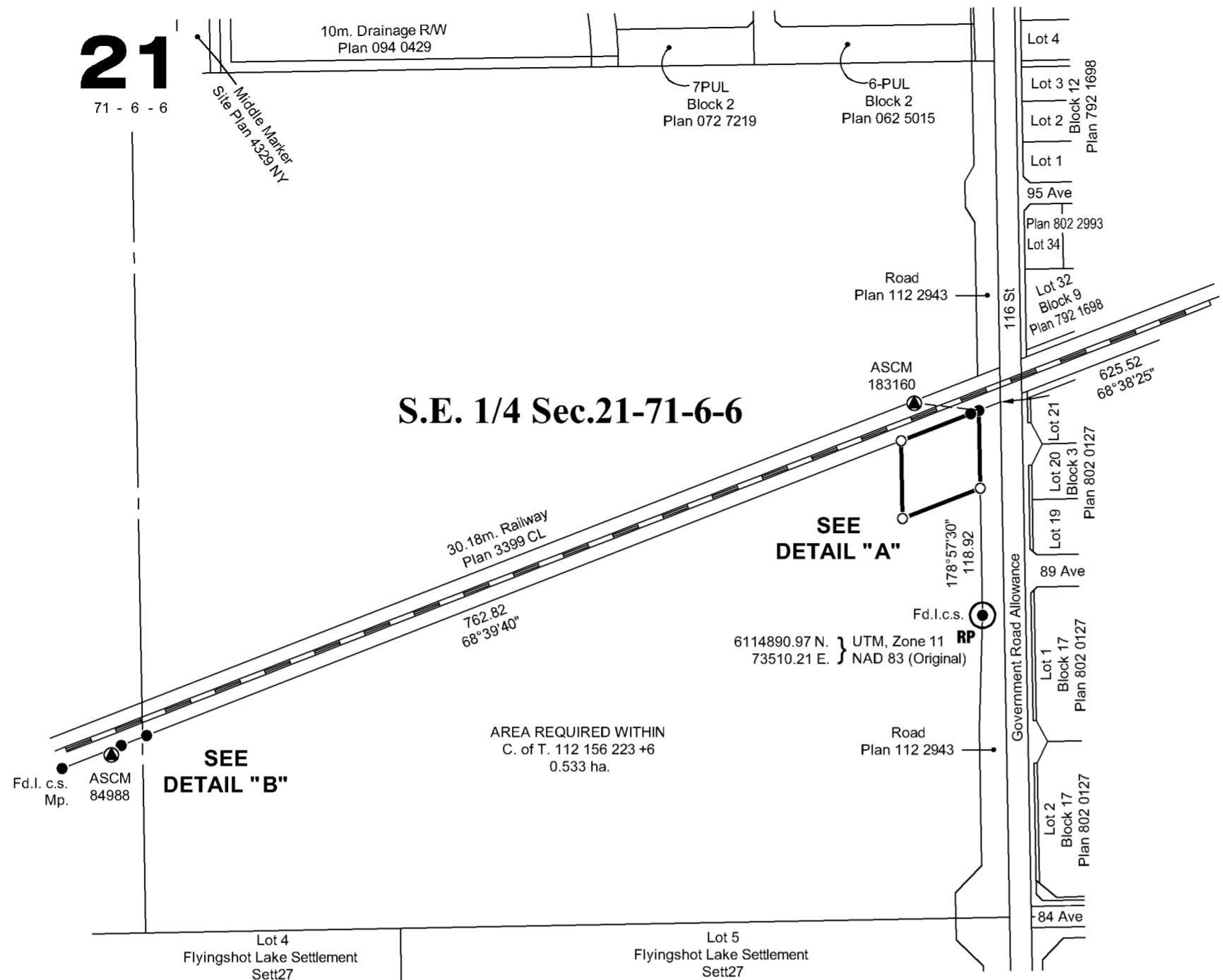

**PLAN No. 112 5687**  
 ENTERED AND REGISTERED  
 ON **5-Dec-2011**  
 INSTRUMENT No. **112 391 651**  
*L. G. Hamilton*  
 A.D. REGISTRAR  
 LAND TITLES OFFICE

**LEGEND:**  
 Geo-Reference Point shown thus:   
 Alberta Survey Control Markers shown thus:   
 Statutory Iron Posts found shown thus:   
 Statutory Iron Posts placed shown thus:   
 All distances are in metres and are from post to post unless shown otherwise.  
 Iron Posts planted are marked with permit No. P064.  
 Area Referred to is shown thus:   
 Bearings are grid and are referred to Meridian 120° West, 3TM projection, NAD 83 (Original) datum and are derived from ASCM's 183160 & 84988.  
 Combined Scale factor used = 0.999865

**ABBREVIATIONS:**

ASCM	Alberta Survey Control Marker
C. of T.	Certificate of Title
c.s.	Counter Sunk
E.	East
Fd.	Found
ha	Hectare
I.	Statutory Iron Post
m.	Metres
M.	Mound or Meridian
Mp.	Marker Post
N.	North
NAD	North American Datum
Pl.	Placed
P/L	Pipe Line
Re-est.	Re-established
Ref.	Reference
Rge.	Range
RP	Geo-Reference Point
R/W	Right-of-way
S.	South
Sec.	Section
Twp.	Township
UTM	Universal Transverse Mercator
W.	West

**SURVEYED BY :**  
 Norman Chan, A.L.S.

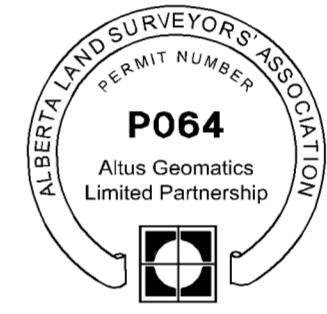

**Date of Survey:**  
 Surveyed between the dates of April 17th, 2011, and May 2nd, 2011, in accordance with the provisions of the Surveys Act.

**CITY OF GRANDE PRAIRIE**

Plan Showing Survey of  
**ROAD**

in  
**S.E.1/4 Sec.21**  
**Twp.71 - Rge.6 - W.6M.**

**City of Grande Prairie - Alberta**  
**2011**

Scale - 1 : 5000

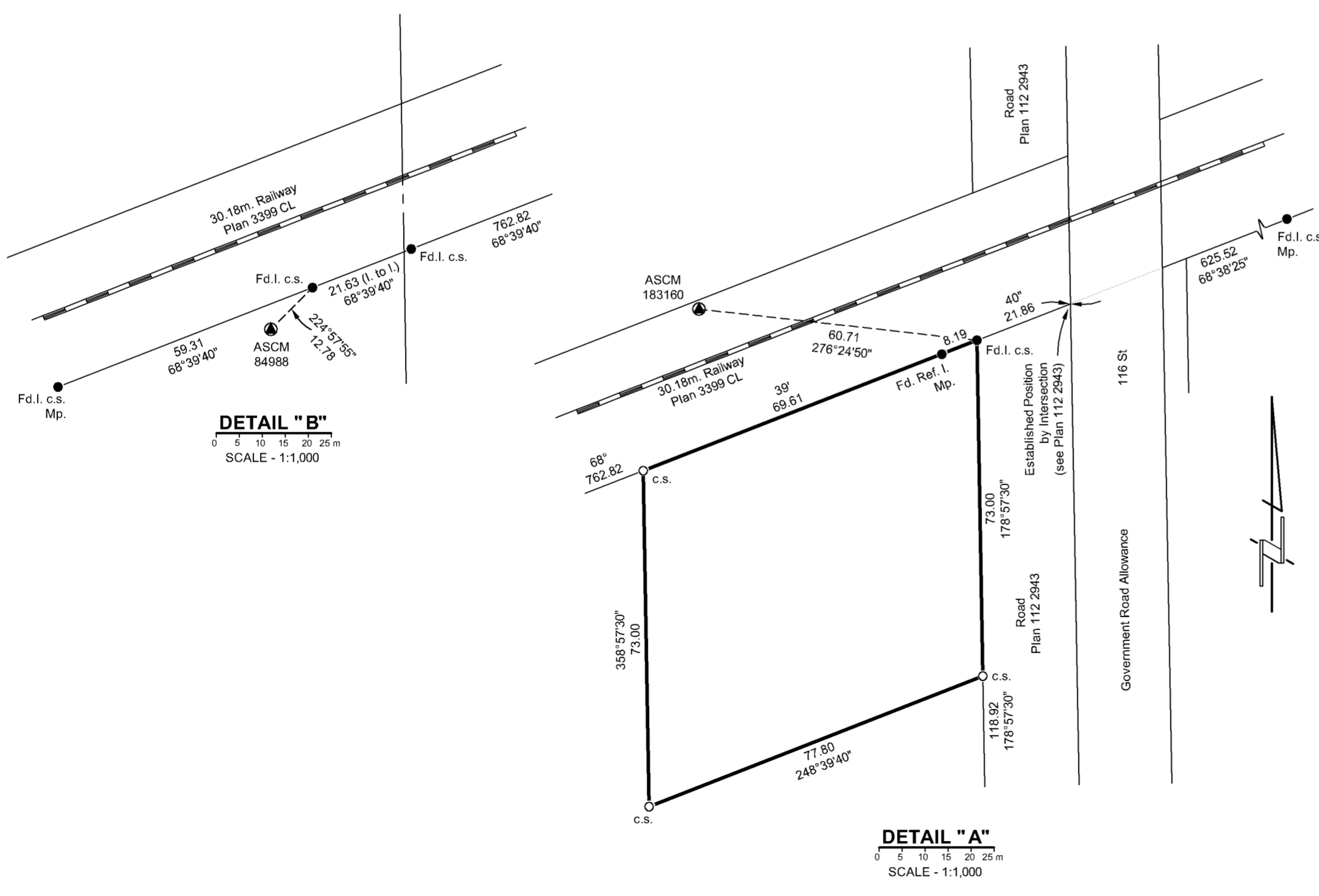

**ALTUS GEOMATICS LIMITED PARTNERSHIP**  
 11417 - 91st Avenue, Grande Prairie, Alberta T8V 5Z3  
 Phone: 1-800-465-6233 Fax: 1-780-532-7694  
 www.altusgeomatics.com

<b>Client File No:</b>	<b>AFE No:</b>
<b>SEGMENT:</b>	
Initials: RL - BR - NC	File: 136764L2
Plan Date: November 30, 2011	<b>Job No. : 136764-G</b>